Londonderry Aire/Danny Boy
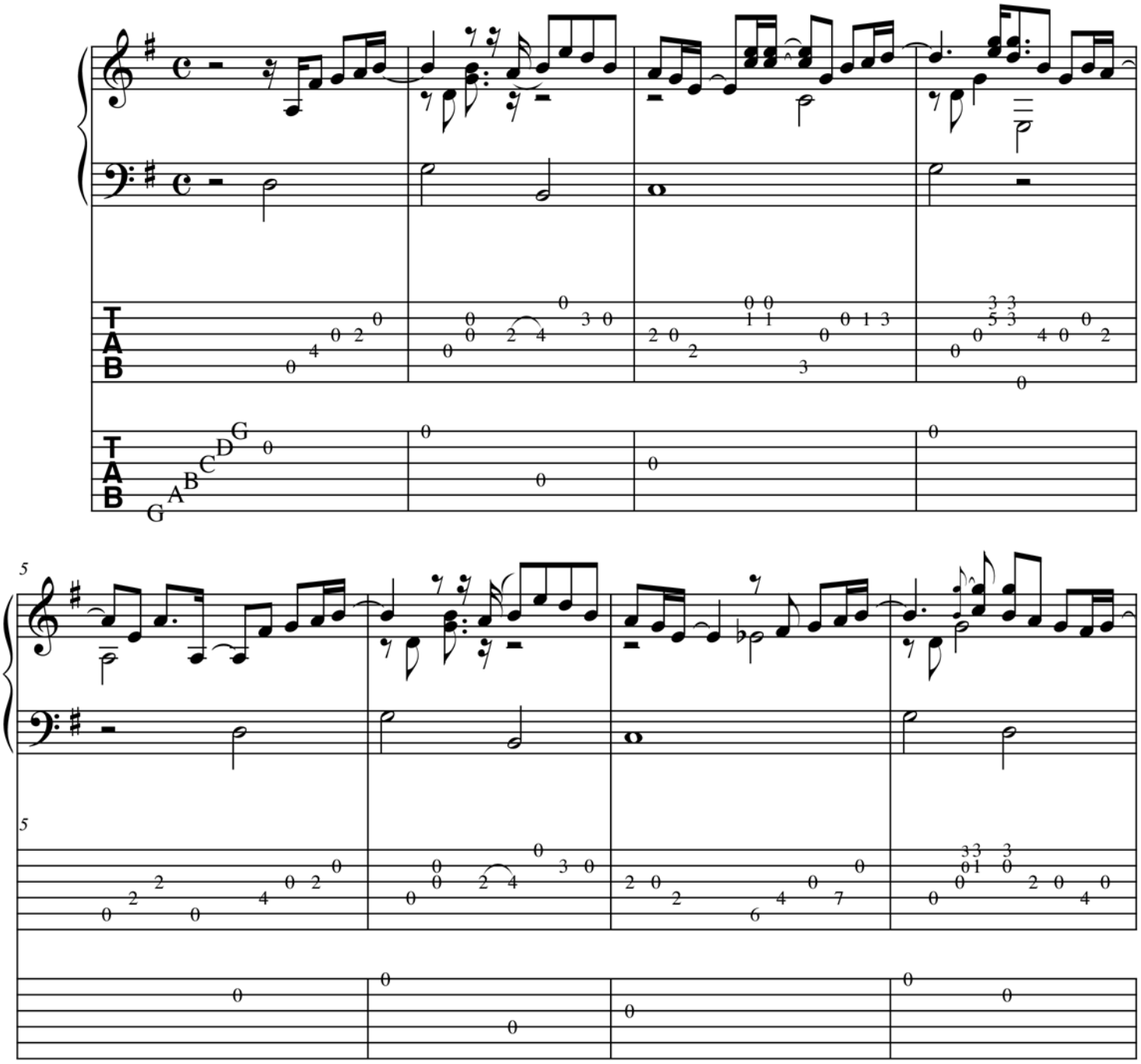
Traditional
Arranged for harp guitar
by Stephen Bennett